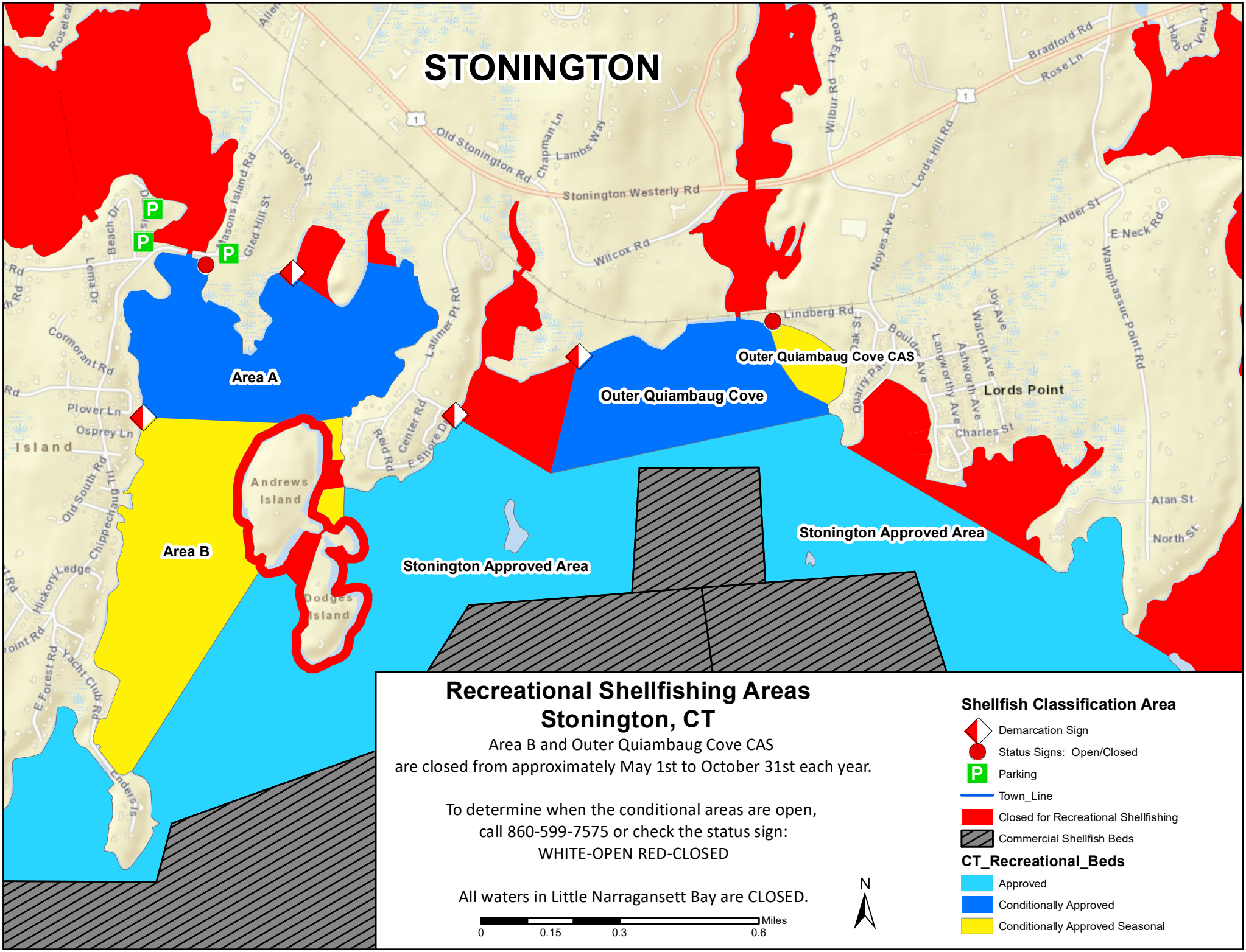
STONINGTON
Area A
Area B
Outer Quiambaug Cove
Outer Quiambaug Cove CAS
Stonington Approved Area
Stonington Approved Area
Andrews Island
Dodges Island
Lords Point
Island
Old Stonington Rd
Stonington Westerly Rd
Wilcox Rd
Lindberg Rd
Bradford Rd
Rose Ln
Lords Hill Rd
Noyes Ave
Wilbur Rd
Chapman Ln
Lambs Way
Joyce St
Masons Island Rd
Gled Hill St
Beach Dr
Lema Dr
Cormorant Rd
Plover Ln
Osprey Ln
Latimer Pt Rd
Reid Rd
Center Rd
E Shore Dr
Old South Rd
Chippechaug Trl
Hickory Ledge
Yacht Club Rd
E Forest Rd
Linders Is
Quarry Pa
Boulder Ave
Langworthy Ave
Ashworth Ave
Walcott Ave
Joy Ave
Charles St
Alder St
E Neck Rd
Wamphassuc Point Rd
Alan St
North St
Roseleaf
Allen
Shore View Tr
1
P
Recreational Shellfishing Areas
Stonington, CT
Area B and Outer Quiambaug Cove CAS
are closed from approximately May 1st to October 31st each year.
To determine when the conditional areas are open,
call 860-599-7575 or check the status sign:
WHITE-OPEN RED-CLOSED
All waters in Little Narragansett Bay are CLOSED.
0
0.15
0.3
0.6
Miles
N
Shellfish Classification Area
Demarcation Sign
Status Signs: Open/Closed
Parking
Town_Line
Closed for Recreational Shellfishing
Commercial Shellfish Beds
CT_Recreational_Beds
Approved
Conditionally Approved
Conditionally Approved Seasonal